

**20/00565/FUL – Ruxbury Court,
Cumberland Road, Ashford**



Alterations and extensions to Blocks B and C of Ruxbury Court, including alterations and extensions to the roof, to enable the creation of 3 x 1 bedroom units and 1 x 2 bedroom unit with associated parking and amenity space.

















Existing Site Plan

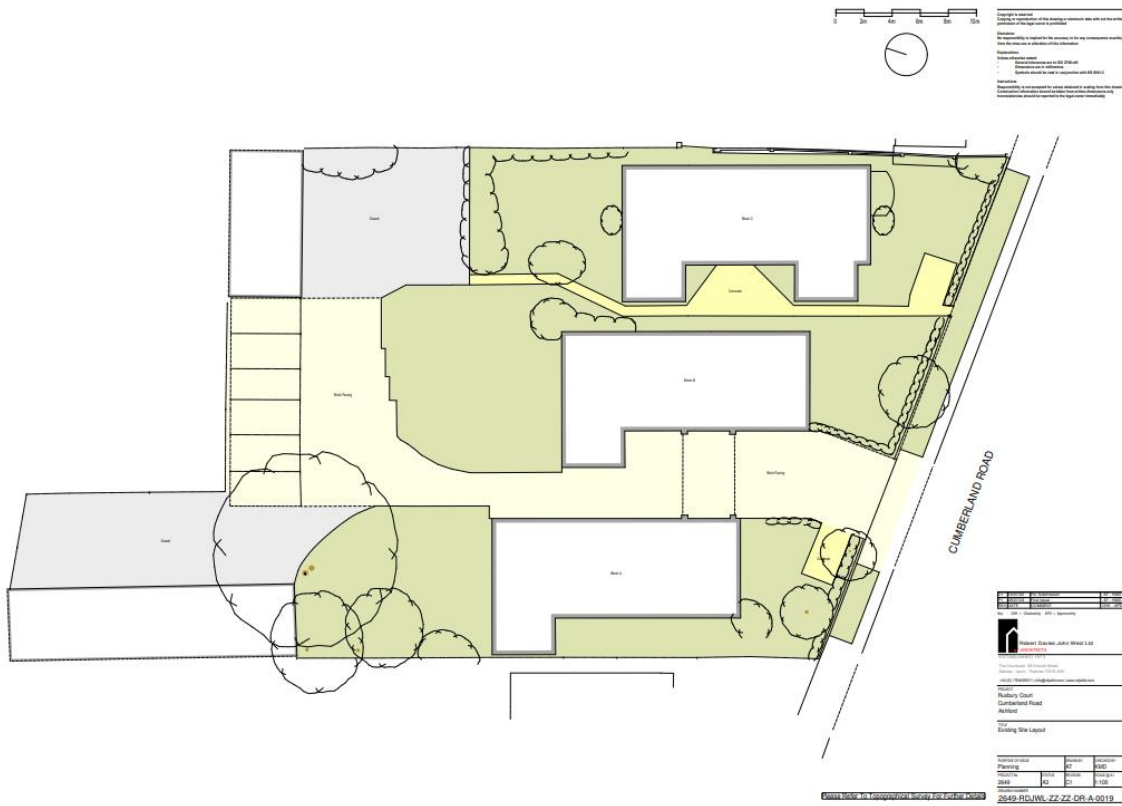

Proposed Site Plan

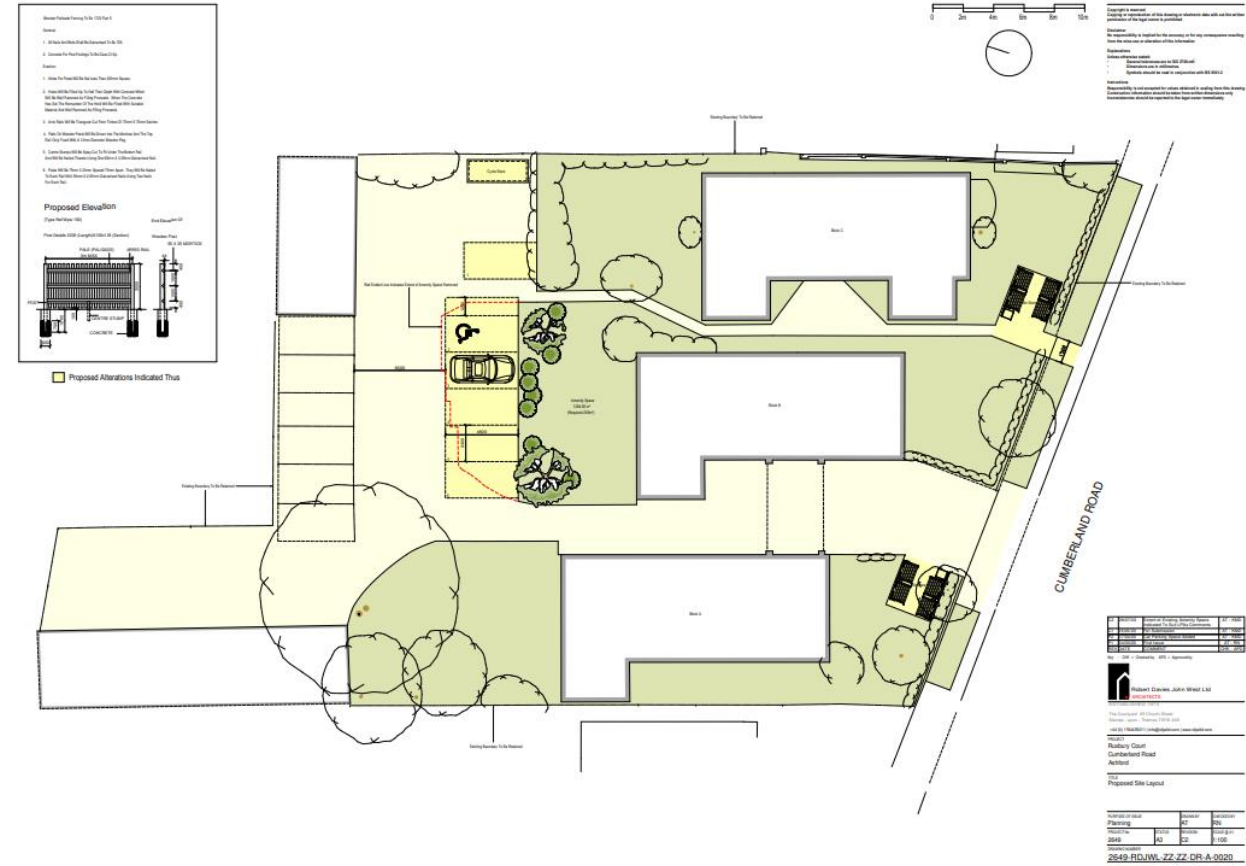

Existing Elevations – Block A (No Change)

Copyright is reserved
 Copying or reproduction of this drawing or electronic data without the written permission of the legal owner is prohibited.
 Disclaimer
 No responsibility is implied for the accuracy or for any consequence resulting from the use or alteration of this information.

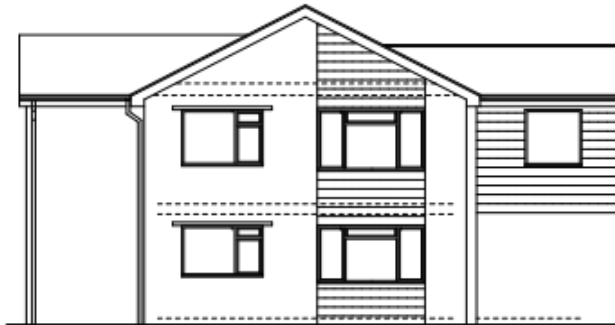
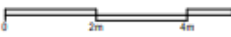

Existing Front Elevation

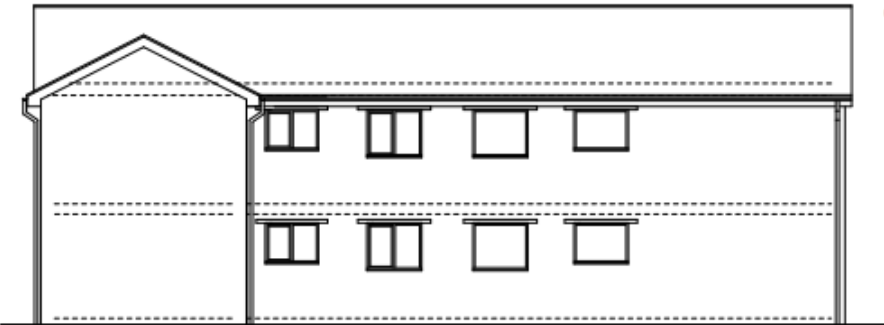

Existing Side Elevation

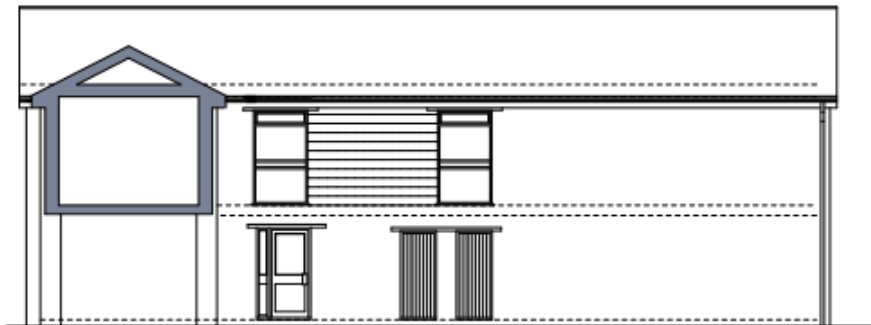

Existing Side Elevation



Existing Rear Elevation

C1	02/07/20	For Submission	AT - KMD
P1	28/07/20	First Issue	AT - RN
REV	DATE	COMMENT	CHK - APD

Key - CHK - Checked by APD - Approved by



Robert Davies John West Ltd
ARCHITECTS
 ESTABLISHED 1973

The Courtyard 59 Church Street
 Staines - upon - Thames TW18 4XS
 +44 (0) 1784458211 | info@rdjwtd.com | www.rdjwtd.com

PROJECT
 Ruxbury Court
 Cumberland Road
 Ashford
 TITLE
 Existing Elevations - Block A

PURPOSE OF ISSUE		DRAWN BY	CHECKED BY
Planning		AT	RN
PROJECT No	STATUS	REVISION	SCALE @ A3
2649	A3	C1	1:100

DRAWING NUMBER
 2649-RDJWL-03-ZZ-DR-A-0018

Block B – Existing Elevations

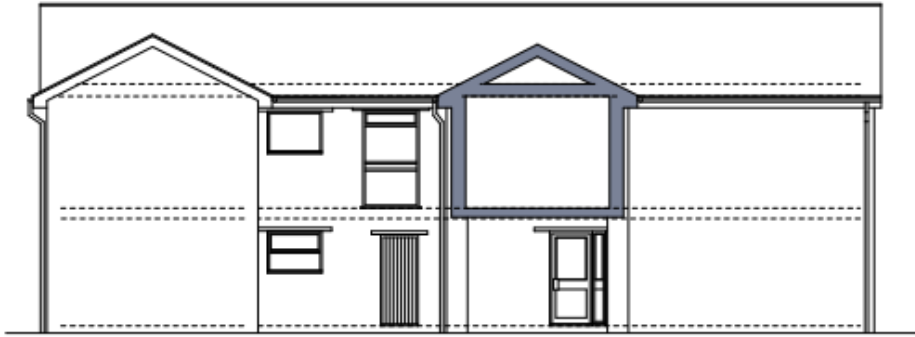

Existing Side Elevation



Existing Front Elevation

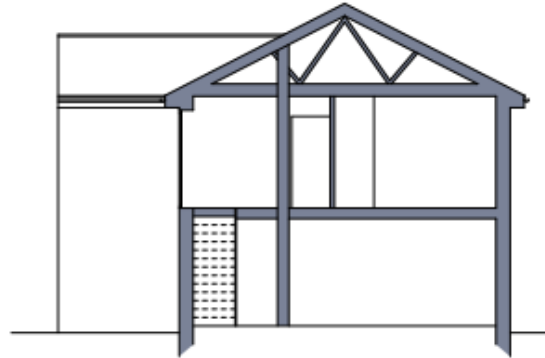

Existing Section A - A



Existing Rear Elevation

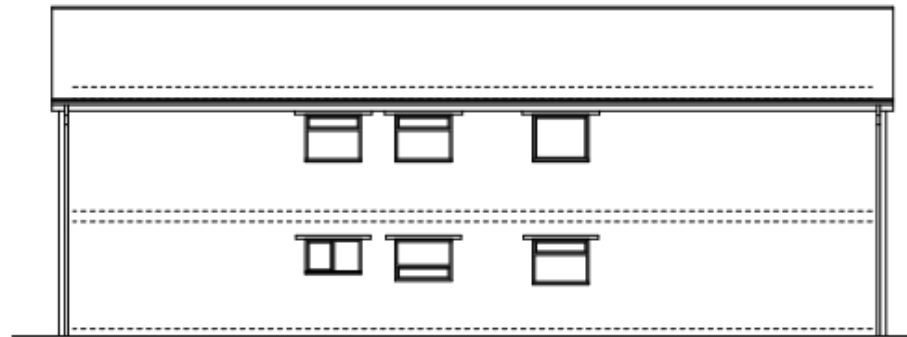

Existing Side Elevation

Copyright is reserved
 Copying or reproduction of this drawing or electronic data without the written permission of the legal owner is prohibited.
 Disclaimer
 No responsibility is implied for the accuracy or for any consequence resulting from the mis use or alteration of this information.



C1	15/05/20	For Submission	AT - KMD
P2	25/02/20	Footprint Amended To Suit Surveyors Drawing	AT - RN
P1	12/06/19	First Issue	CR - RM
REV	DATE	COMMENT	CHK - APD

Key - CHK = Checked by APD = Approved by



Robert Davies John West Ltd
ARCHITECTS

ESTABLISHED 1973

The Courtyard 59 Church Street
 Staines - upon - Thames TW18 4XS

+44 (0) 1784459211 | info@rdjwtd.com | www.rdjwtd.com

PROJECT
 Ruxbury Court
 Cumberland Road
 Ashford

TITLE
 Existing Elevations - Block B

PURPOSE OF ISSUE Planning		DRAWN BY OA	CHECKED BY RN
PROJECT No L2649	STATUS A3	REVISION C1	SCALE @ A3 1:100

DRAWING NUMBER
 2649-RDJWL-01-ZZ-DR-A-0012

Block B - Proposed Elevations

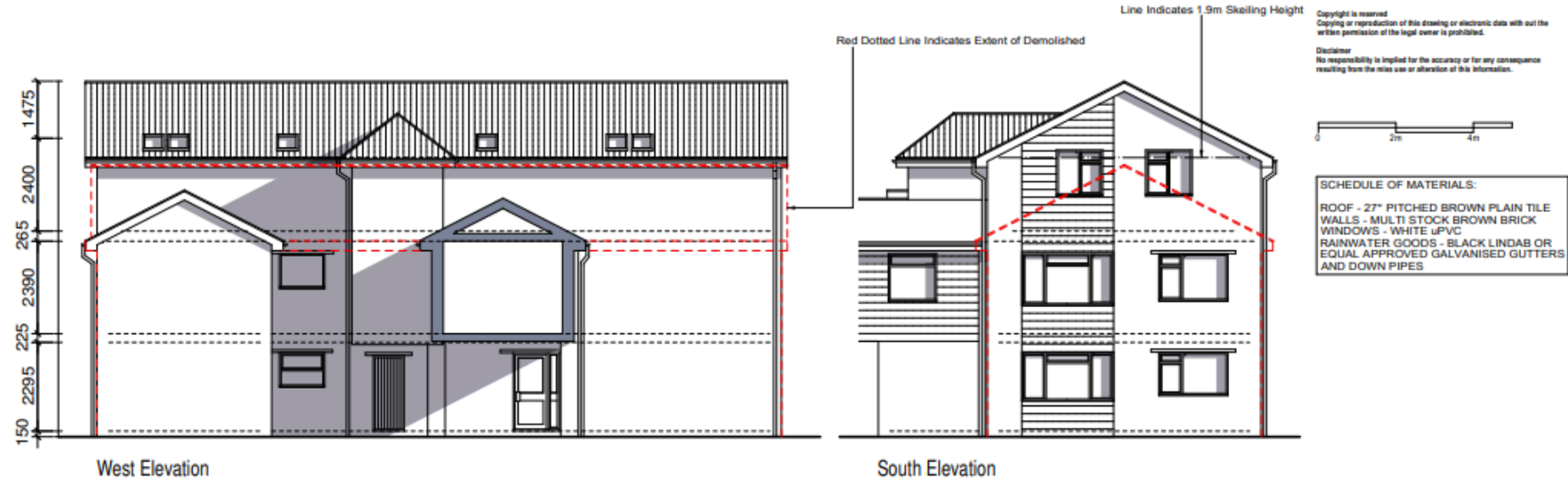

West Elevation

South Elevation

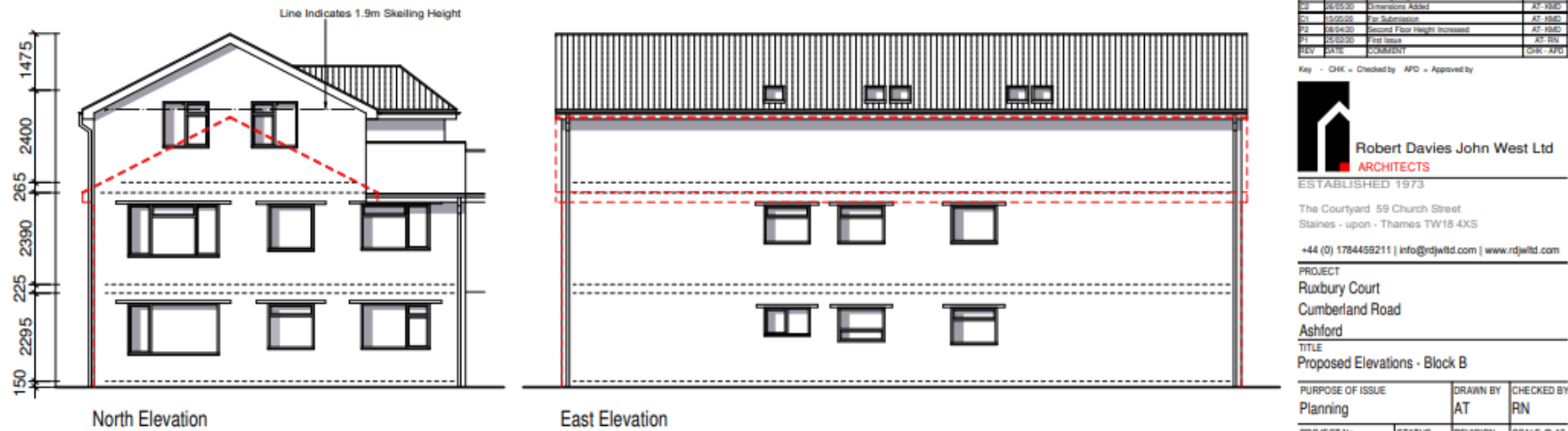

North Elevation

East Elevation

C4	28/07/20	Skilling Height Added To Suit LPAs Comments	AT-RN
C3	27/07/20	Skilling Height Added To Suit LPAs Comments	AT-RN
C2	25/05/20	Dimensions Added	AT-RN
C1	22/05/20	For Submission	AT-RN
P2	28/04/20	Second Floor Height Increased	AT-RN
P1	25/03/20	First Issue	AT-RN
REV	DATE	COMMENT	CHK - APD

Key - CHK = Checked by APD = Approved by



Robert Davies John West Ltd
ARCHITECTS

ESTABLISHED 1973

The Courtyard 59 Church Street
Staines - upon - Thames TW18 4XS

+44 (0) 1784459211 | info@rdjwtd.com | www.rdjwtd.com

PROJECT

Ruxbury Court
Cumberland Road
Ashford

TITLE
Proposed Elevations - Block B

PURPOSE OF ISSUE Planning	DRAWN BY AT	CHECKED BY RN
PROJECT No L2649	STATUS A3	REVISION C4
DRAWING NUMBER 2649-RDJWL-01-ZZ-DR-A-0030		SCALE @ A3 1:100

DRAWING NUMBER
2649-RDJWL-01-ZZ-DR-A-0030

Block B – Floor Plan Existing

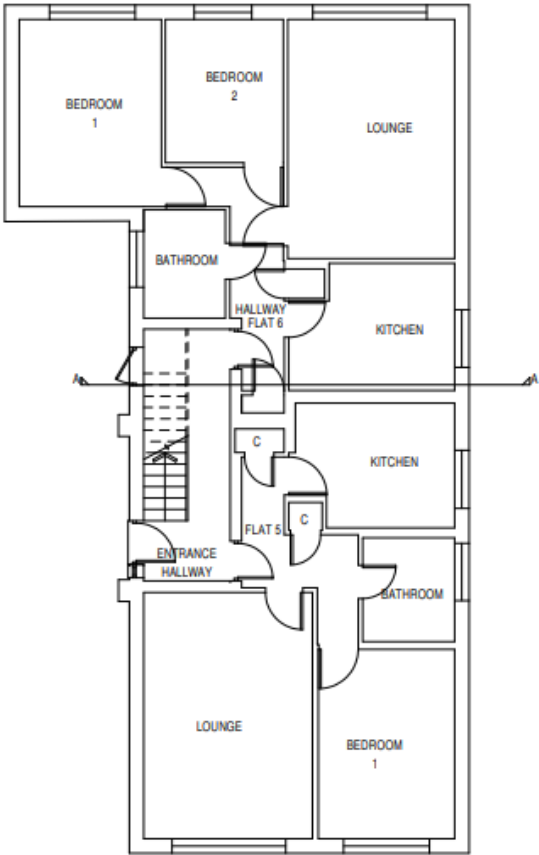
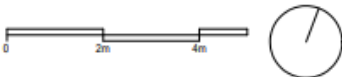

Existing Ground Floor Plan

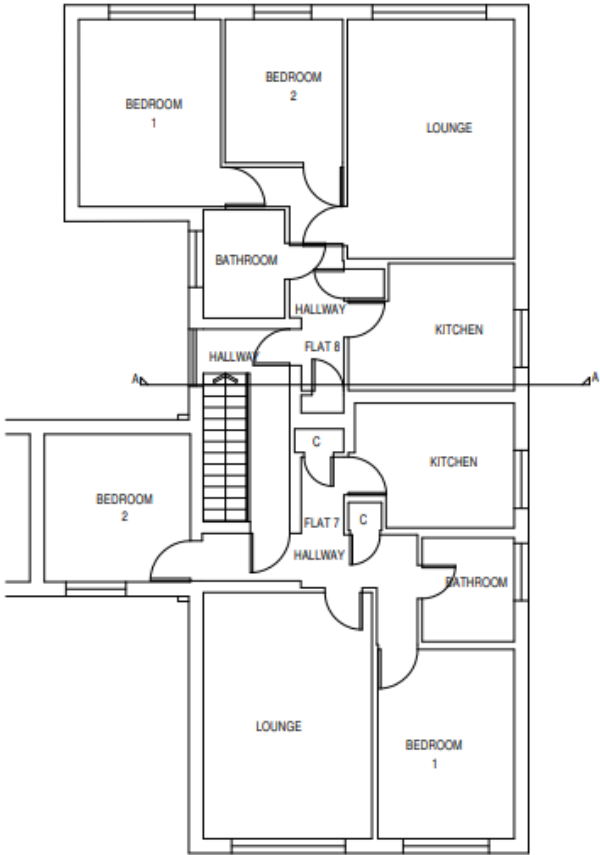

Existing First Floor Plan

REV	DATE	COMMENT	CHK	APD
C2	28/07/20	Ground Floor Layout Added	AT	RN
C1	15/05/20	For Submission	AT	KMD
P2	24/02/20	Footprint Amended To Suit Surveyors Drawing	AT	RN
P1	05/09/19	First Issue	OA	RN

Key - CHK = Checked by APD = Approved by



Robert Davies John West Ltd
ARCHITECTS

ESTABLISHED 1973

The Courtyard 59 Church Street
Staines - upon - Thames TW18 4XS

+44 (0) 1784459211 | info@rdjwtd.com | www.rdjwtd.com

PROJECT

Ruxbury Court
Cumberland Road
Ashford

TITLE

Existing Floor Plans - Block B

PURPOSE OF ISSUE		DRAWN BY		CHECKED BY	
Planning		OA		RN	
PROJECT No	STATUS	REVISION	SCALE @ A3		
L2649	A3	C2	1:100		

DRAWING NUMBER

2649-RDJWL-01-ZZ-DR-A-0010

Block B - Proposed First & Second Floor Plan

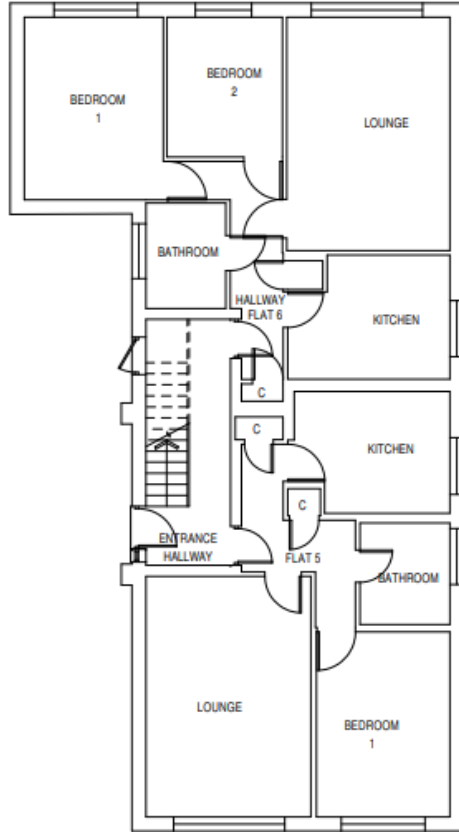

Proposed Ground Floor Plan

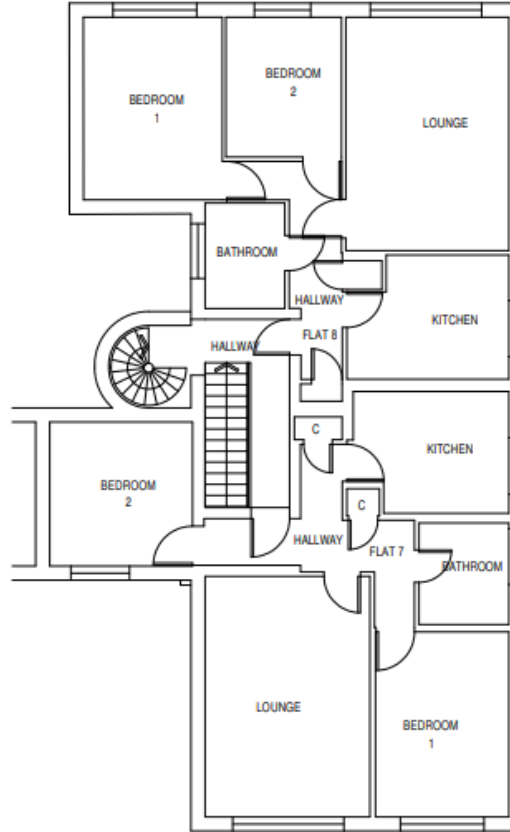

Proposed First Floor Plan

REV	DATE	COMMENT	CHK - APD
C2	28/07/20	Ground Floor Layout Added	AT - RN
C1	15/05/20	For Submission	AT - KMD
P1	08/04/20	First Issue	AT - RN

Key - CHK = Checked by APD = Approved by



Robert Davies John West Ltd
ARCHITECTS

ESTABLISHED 1973

The Courtyard 59 Church Street
Staines - upon - Thames TW18 4XS

+44 (0) 1784459211 | info@rdjwtd.com | www.rdjwtd.com

PROJECT

Ruxbury Court
Cumberland Road
Ashford

TITLE

Proposed Ground & First Floor Plan - Block B

PURPOSE OF ISSUE		DRAWN BY	CHECKED BY
Planning		AT	RN
PROJECT No	STATUS	REVISION	SCALE @ A3
L2649	A3	C2	1:100

DRAWING NUMBER

2649-RDJWL-01-ZZ-DR-A-0024

Block B – Proposed Second Floor

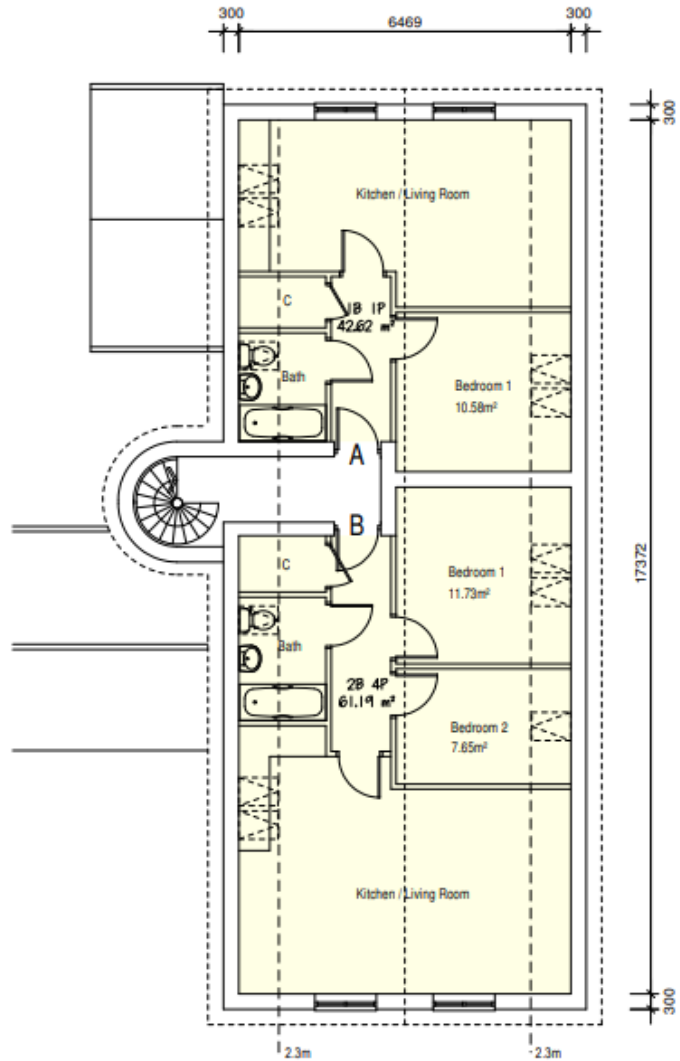

Proposed Second Floor Plan

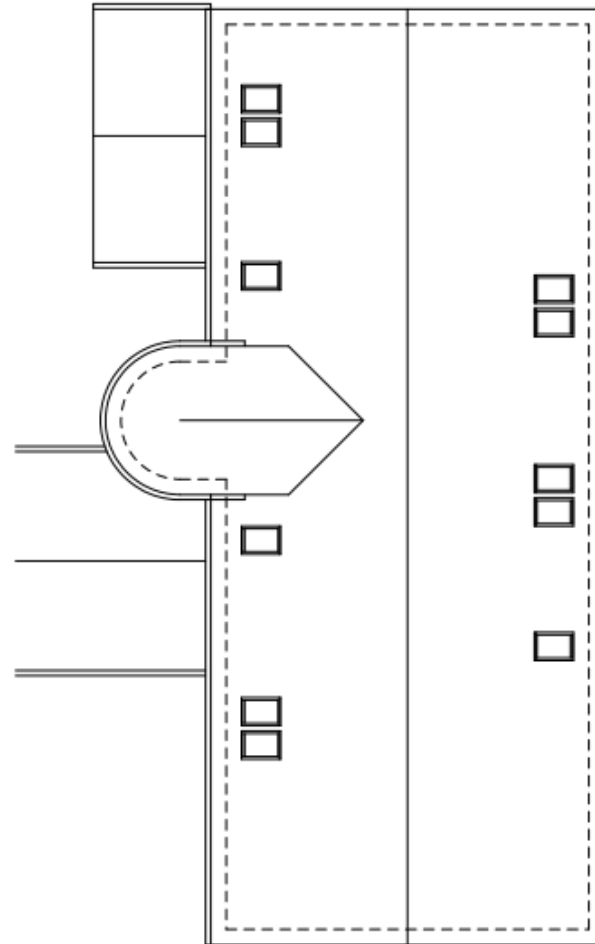

Proposed Roof Plan

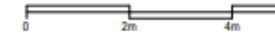

REV	DATE	COMMENT	CHK - APD
C4	29/07/20	Bedroom Size Amended To Suit LPA Comment	AT - KMD
C3	28/07/20	2.3m Height Added	AT - RN
C2	26/05/20	Dimensions Added	AT - KMD
C1	15/05/20	For Submission	AT - KMD
P3	08/04/20	Internal Layouts Amended	AT - KMD
P2	25/02/20	Footprint Amended To Suit Surveyors Drawing	AT - RN
P1	25/09/19	First Issue	OA - RN

Key - CHK = Checked by APD = Approved by

Robert Davies John West Ltd
ARCHITECTS
ESTABLISHED 1973

The Courtyard 59 Church Street
Staines - upon - Thames TW18 4XS
+44 (0) 1784459211 | info@rdjwtd.com | www.rdjwtd.com

PROJECT
Ruxbury Court
Cumberland Road
Ashford

TITLE
Proposed Second Floor Plan & Roof Plan - Block B

PURPOSE OF ISSUE Planning		DRAWN BY OA	CHECKED BY RN
PROJECT No L2649	STATUS A3	REVISION C4	SCALE @ A3 1:100

DRAWING NUMBER
2649-RDJWL-01-ZZ-DR-A-0025

Block C – Existing Elevations

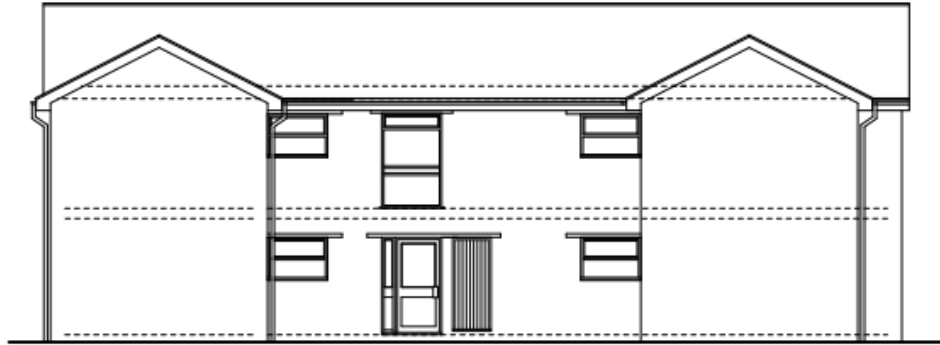
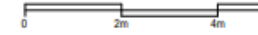

West Elevation



North Elevation

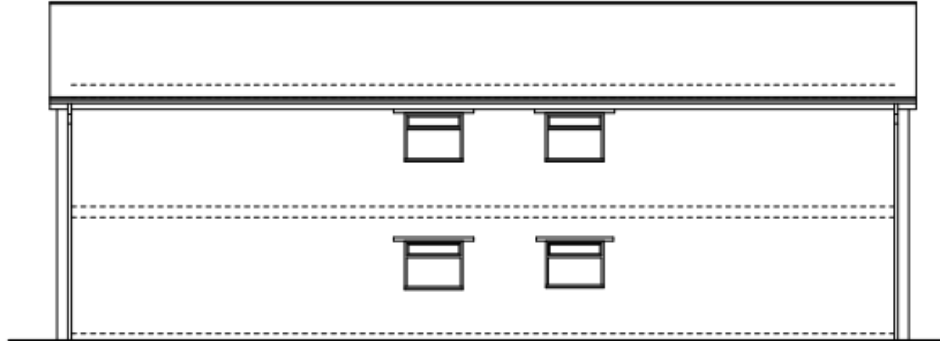

East Elevation



South Elevation

REV	DATE	COMMENT	CHK	APD
C1	23/05/20	For Submission	AT	KMD
P2	20/04/20	Minor Amendments	AT	KMD
P1	20/03/20	Final Issue	AT	RN

Key - CHK = Checked by APD = Approved by



Robert Davies John West Ltd
ARCHITECTS

ESTABLISHED 1973

The Courtyard 59 Church Street
Staines - upon - Thames TW18 4XS

+44 (0) 1784459211 | info@rdjwtd.com | www.rdjwtd.com

PROJECT

Ruxbury Court
Cumberland Road
Ashford

TITLE

Existing Elevations - Block C

PURPOSE OF ISSUE	DRAWN BY	CHECKED BY
Planning	AT	RN

PROJECT No	STATUS	REVISION	SCALE @ A3
2649	A3	C1	1:100

DRAWING NUMBER

2649-RDJWL-02-ZZ-DR-A-0014

Block C – Proposed Elevations

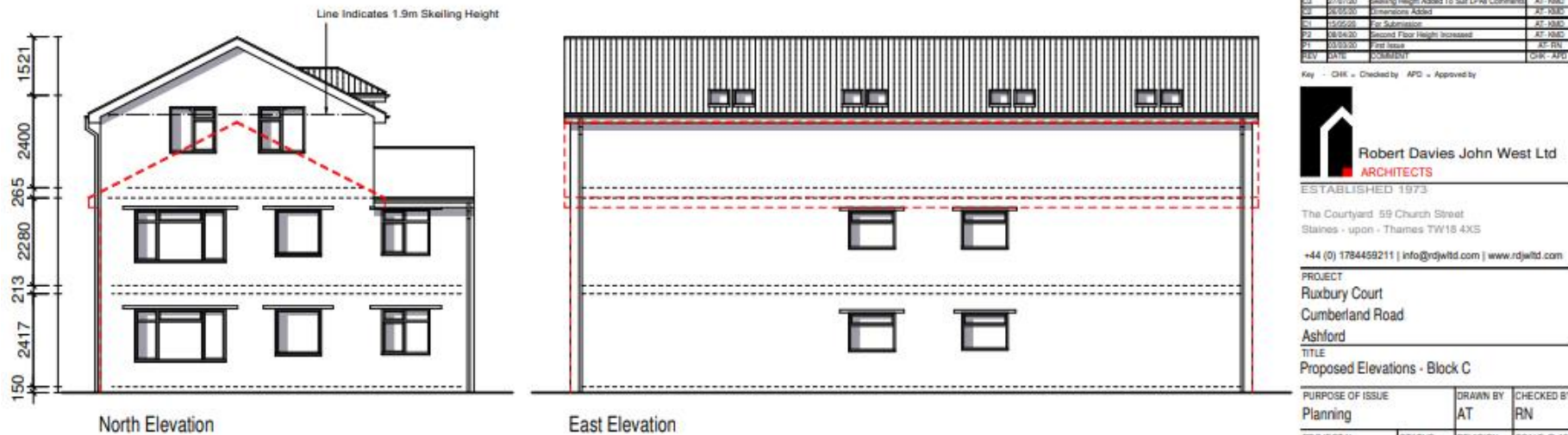
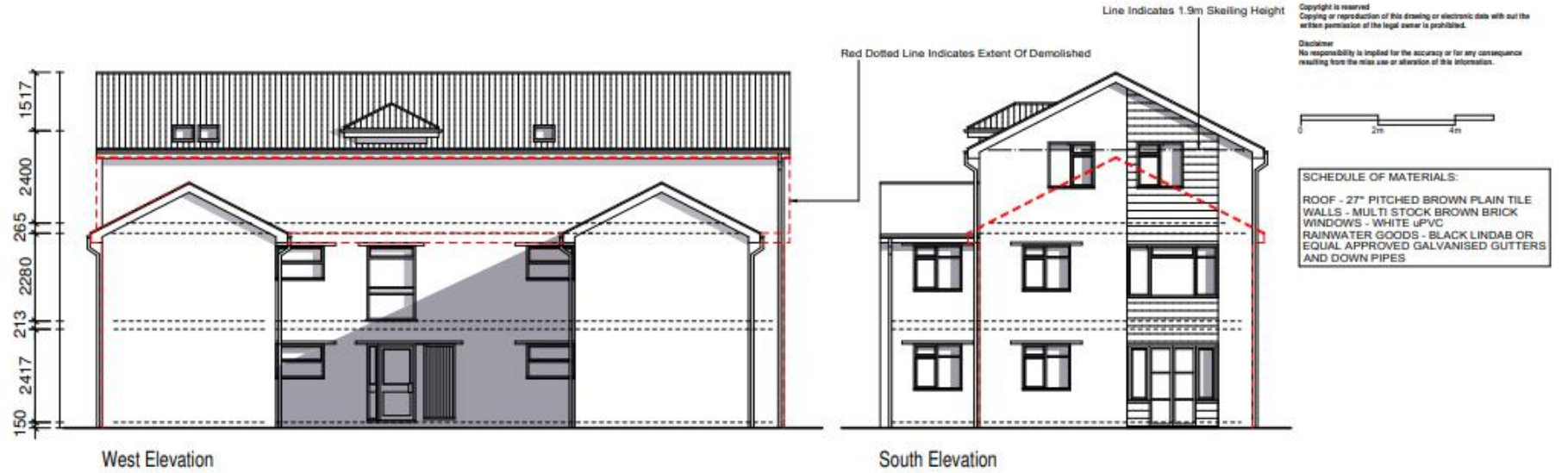

C1	27/07/20	Skelling Height Added To Sub LPAs Comments	AT RN
C2	27/07/20	Skelling Height Added To Sub LPAs Comments	AT RNAD
C3	28/05/20	Dimensions Added	AT RNAD
C4	15/05/20	For Submission	AT RNAD
P1	08/04/20	Second Floor Height Increased	AT RNAD
P2	03/03/20	Full Issue	AT RN
REV	DATE	DESCRIPTION	CHK - APD

Key - CHK - Checked by APD - Approved by

Robert Davies John West Ltd
ARCHITECTS
 ESTABLISHED 1973

The Courtyard 59 Church Street
 Staines - upon - Thames TW18 4XS
 +44 (0) 1784459211 | info@rdjwld.com | www.rdjwld.com

PROJECT
 Ruxbury Court
 Cumberland Road
 Ashford

TITLE
 Proposed Elevations - Block C

PURPOSE OF ISSUE	DRAWN BY	CHECKED BY
Planning	AT	RN
PROJECT No	STATUS	REVISION
L2649	A3	C4
DRAWING NUMBER	SCALE @ A3	
2649-RDJWL-02-ZZ-DR-A-0031	1:100	

2649-RDJWL-02-ZZ-DR-A-0031

Block C – Existing Ground & First Floor Plans

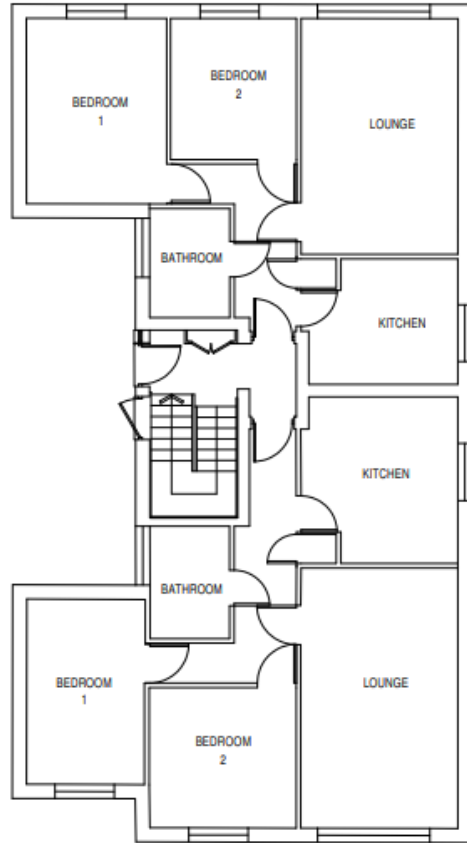
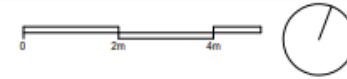

Ground Floor Plan

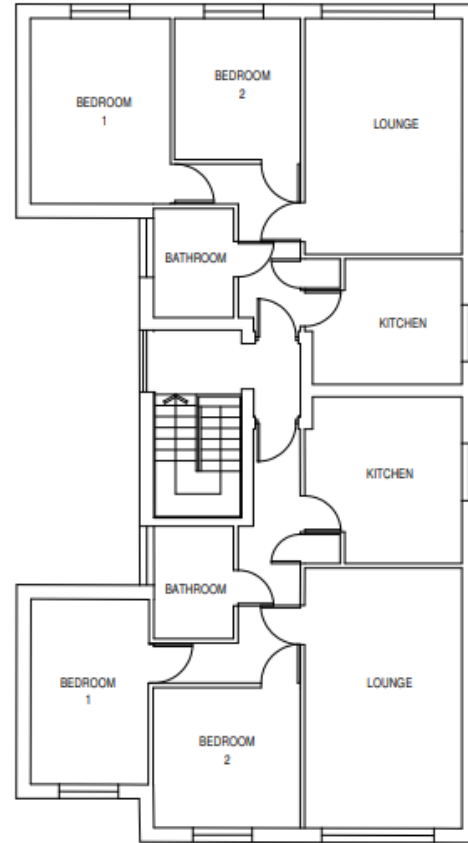

First Floor Plan

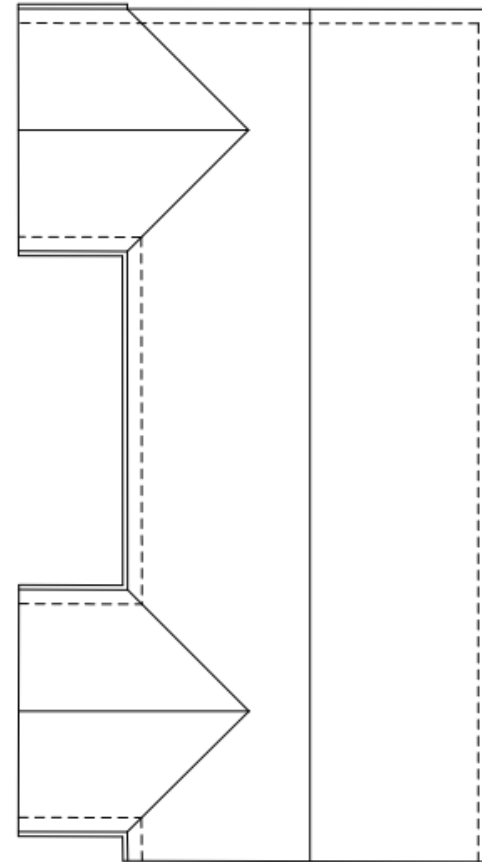

Roof Plan

REV	DATE	COMMENT	CHK - APD
C1	23/05/20	For Submission	AT - KMD
P1	22/03/20	Final Issue	AT - RN

Key - CHK = Checked by APD = Approved by



Robert Davies John West Ltd
ARCHITECTS

ESTABLISHED 1973

The Courtyard 59 Church Street
Staines - upon - Thames TW18 4XS

+44 (0) 1784459211 | info@rdjwld.com | www.rdjwld.com

PROJECT

Ruxbury Court
Cumberland Road

Ashford

TITLE

Existing Floor Plans - Block C

PURPOSE OF ISSUE		DRAWN BY	CHECKED BY
Planning		AT	RN
PROJECT No	STATUS	REVISION	SCALE @ A3
2649	A3	C1	1:100

DRAWING NUMBER

2649-RDJWL-02-ZZ-DR-A-0013

Block C – Proposed Ground & First Floor Plans

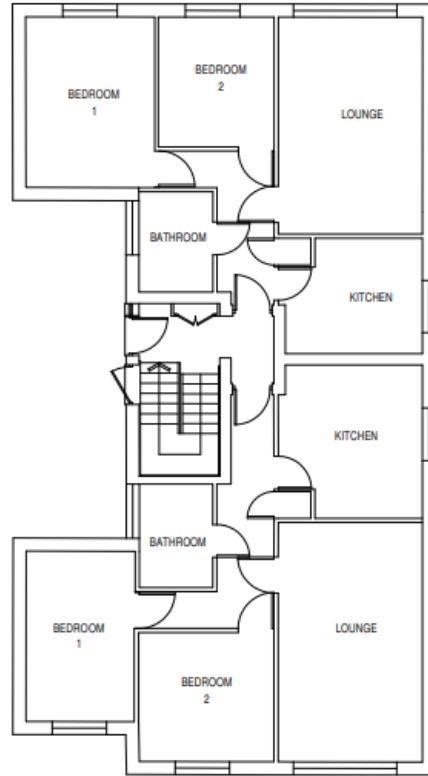

Ground Floor Plan

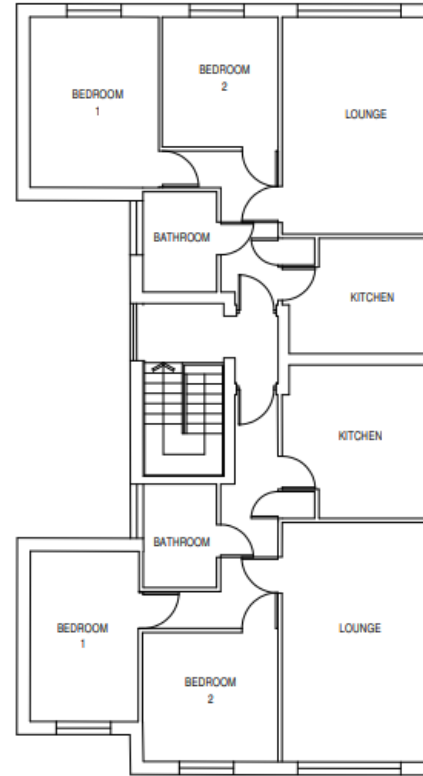

First Floor Plan

CI	10/17/20	For Submission	AT - KMD
PI	27/07/20	First Issue	AT - KMD
REV	DATE	COMMENT	CHK - APD

Key - CHK = Checked by APD = Approved by



Robert Davies John West Ltd
ARCHITECTS

ESTABLISHED 1973

The Courtyard 59 Church Street
Staines - upon - Thames TW18 4XS

+44 (0) 1784459211 | info@rdjwld.com | www.rdjwld.com

PROJECT
Ruxbury Court
Cumberland Road
Ashford

TITLE
Proposed Ground & First Floor Plans - Block C

PURPOSE OF ISSUE		DRAWN BY	CHECKED BY
Planning		AT	KMD
PROJECT No	STATUS	REVISION	SCALE @ A3
2649	A3	C1	1:100

DRAWING NUMBER
2649-RDJWL-02-ZZ-DR-A-0027

Block C – Proposed Floor Plans

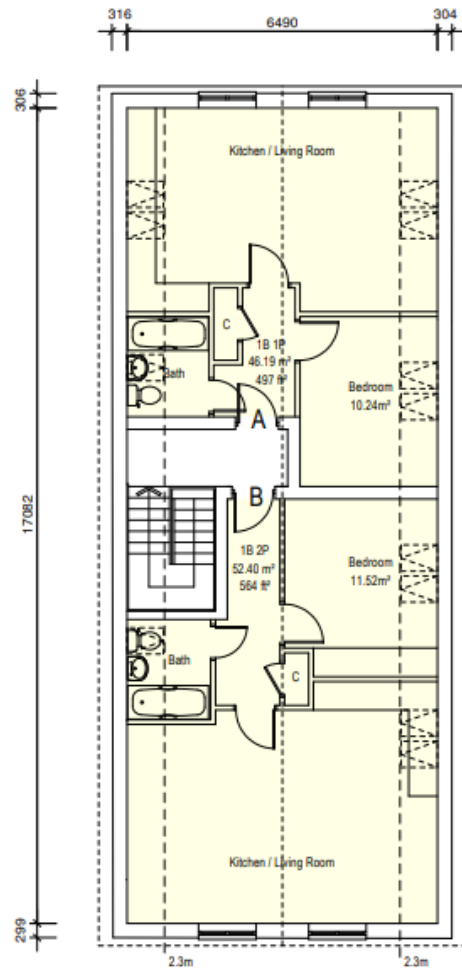

Second Floor Plan

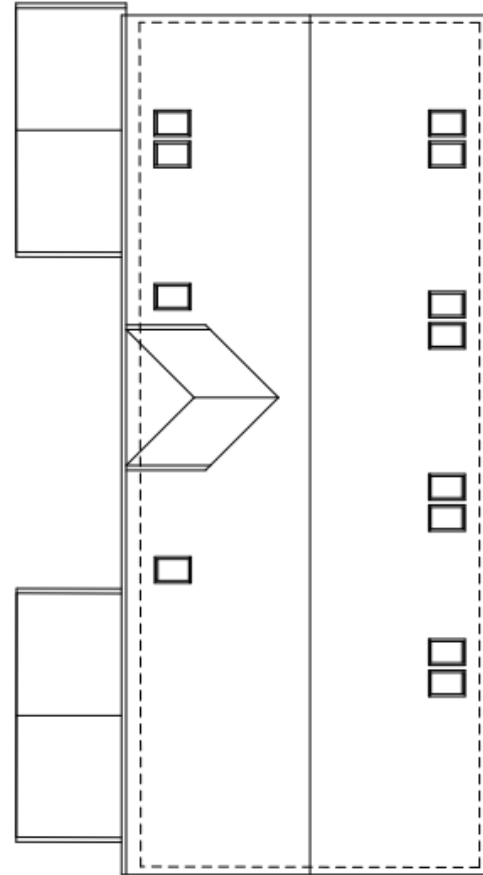

Roof Plan

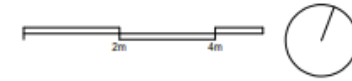

REV	DATE	COMMENT	CHK
C4	25/07/20	Bedroom Size Amended To Suit LPA Comment	AT - RMD
C3	25/07/20	E.3 Height Indicated	AT - RN
C2	26/05/20	Dimensions Added	AT - RMD
C1	15/05/20	For Submission	AT - RMD
P2	28/04/20	Roof Lights Added and Minor Amendments	AT - RMD
P1	23/03/20	First Issue	AT - RN
REV	DATE	COMMENT	CHK - APD

Key - CHK = Checked by APD = Approved by



Robert Davies John West Ltd
ARCHITECTS

ESTABLISHED 1973

The Courtyard 59 Church Street
Staines - upon - Thames TW18 4XS

+44 (0) 1784459211 | info@rdjwld.com | www.rdjwld.com

PROJECT
Ruxbury Court
Cumberland Road
Ashford
TITLE
Proposed Second Floor Plan & Roof Plan - Block C

PURPOSE OF ISSUE	DRAWN BY	CHECKED BY	
Planning	AT	RN	
PROJECT No	STATUS	REVISION	SCALE @ A3
2649	A3	C4	1:100

DRAWING NUMBER
2649-RDJWL-02-ZZ-DR-A-0028